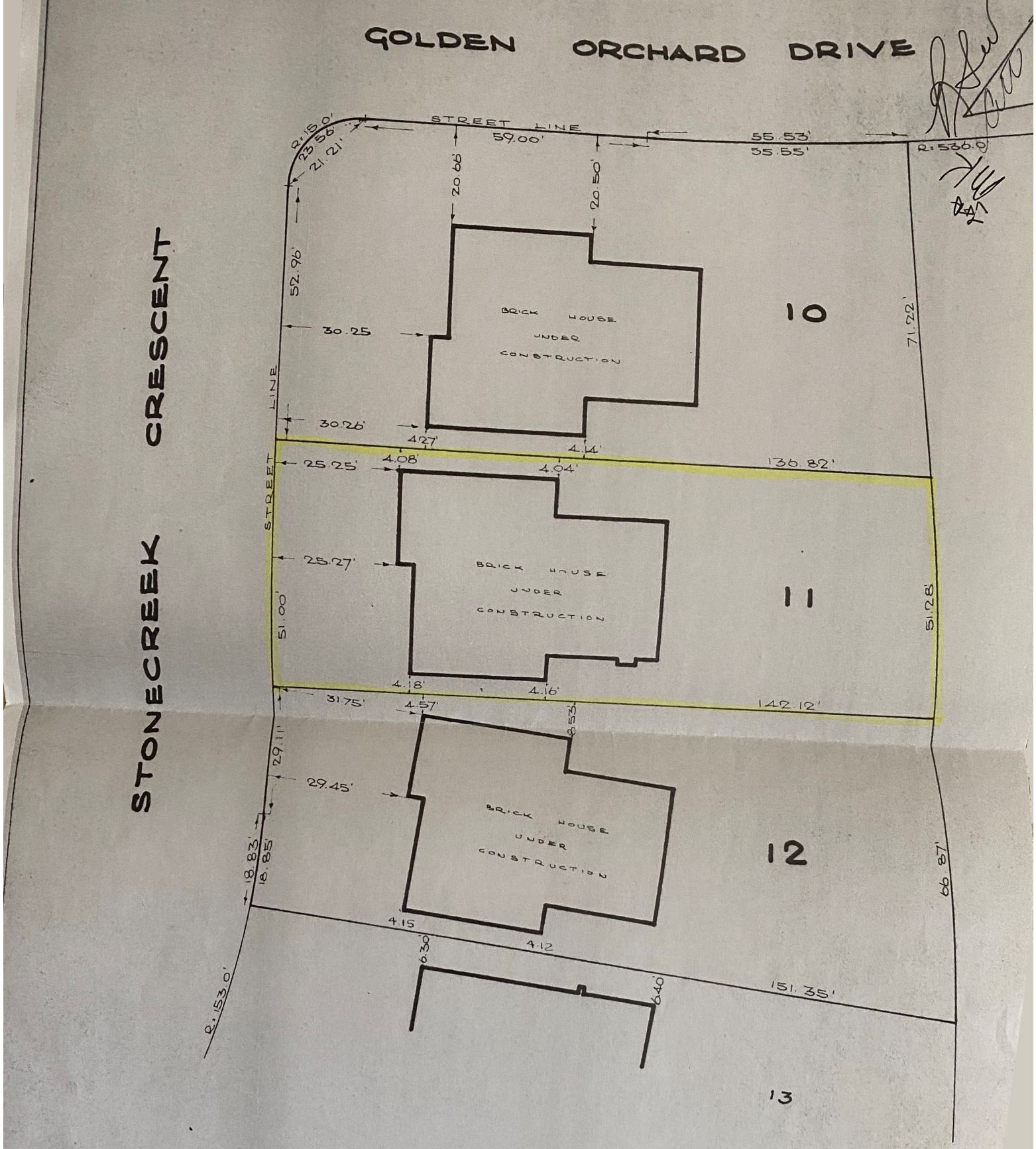

PLAN OF SURVEY OF

LOTS 10, 11 AND 12,

REGISTERED PLAN 736

TOWNSHIP OF TORONTO

COUNTY OF PEEL

SCALE: 1" = 20'

MAY 28 1966

PROJECT Nº 66-41

PARKER AND PASTUSHA

ONTARIO LAND SURVEY

120 OVERBROOK PLACE, DOWNE

638-3196

P. Pastushak